

**SITE PLAN NOTES**

- EXISTING SITE CONDITIONS TAKEN FROM A PLAN ENTITLED "BOUNDARY AND TOPOGRAPHIC SURVEY, INTERNATIONAL MARINE TERMINAL, 460 COMMERCIAL STREET, PORTLAND, MAINE, MADE FOR JACOBS' DATED 10/21/2022; SCALE 1"=50'; PREPARED BY OWN HASKELL, INC.
- ALL SITE DIMENSIONS ARE REFERENCED TO THE FACE OF CURBS OR EDGE OF PAVING AS APPLICABLE UNLESS OTHERWISE NOTED.

**PAVEMENT NOTES**

- PROPOSED HEAVY-DUTY PAVEMENT**
- SURFACE:** 2.00" OF TYPE 12.5MM HMA OVER ASPHALT EMULSION FOR TACK COAT OVER
  - INTERMEDIATE:** 3.00" OF TYPE 19MM HMA, PLACED IN TWO 1.5" LIFTS OVER ASPHALT EMULSION FOR TACK COAT OVER
  - BASE:** 5.00" OF TYPE 25MM HMA, PLACED IN TWO 2.5" LIFTS OVER
  - SUBBBASE:** 8" DENSE GRADED CRUSHED STONE OVER 14" GRAVEL BORROW

NO.	DATE	DR	CHK	BY

INTERNATIONAL MARINE TERMINAL WEST YARD REDEVELOPMENT  
 460 COMMERCIAL STREET  
 MAP 59, BLOCK A, LOTS 1, 2, 5-11  
 MAP 43, BLOCK G, LOT 1 & MAP 43, BLOCK D, LOT 5  
 MAINE DEPARTMENT OF TRANSPORTATION  
 16 STATE HOUSE STATION  
 AUGUSTA, MAINE 04333

**JACOBS**  
 CIVIL  
 SITE LAYOUT PLAN

DATE	3/28/23
PROJ	E2X93900
DWG	C-102
SHEET	6 of 22

**PERMIT DRAWINGS**  
**NOT FOR CONSTRUCTION**  
 SUBMITTED DATE: MARCH 29, 2023

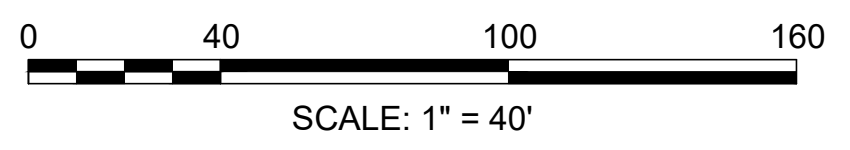

REUSE OF DOCUMENTS: THIS DOCUMENT, AND THE IDEAS AND DESIGNS INCORPORATED HEREIN, AS AN INSTRUMENT OF PROFESSIONAL SERVICE, IS THE PROPERTY OF JACOBS AND IS NOT TO BE USED, IN WHOLE OR IN PART, FOR ANY OTHER PROJECT WITHOUT THE WRITTEN AUTHORIZATION OF JACOBS. © JACOBS 2020. ALL RIGHTS RESERVED.

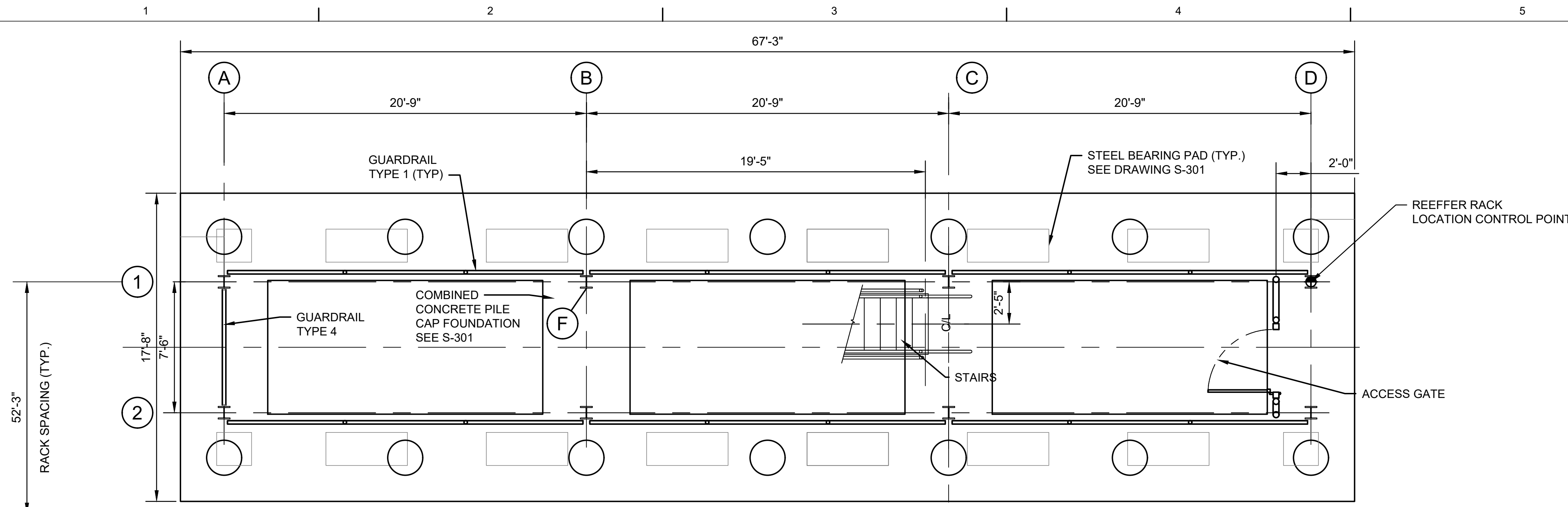

**REEFER RACK FOUNDATION PLAN / GROUND LEVEL**  
1/4" = 1'-0"

- GENERAL NOTES**
- REFER TO DRAWING S-001 FOR GENERAL NOTES AND DESIGN CRITERIA.
  - ➔ INDICATES MOMENT CONNECTION.
  - UNLESS NOTED OTHERWISE ALL STEEL MUST BE HOT DIPPED GALVANIZED AFTER FABRICATION.
  - ORIENT THE REEFER RACK SUCH THAT THE ACCESS GATE OPENS TOWARD THE TRUCK TRANSFER/LOADING LANE AND COLUMN ROW 2 IS TOWARD REEFER PLUGS.
  - PROVIDE PORTABLE FIRE EXTINGUISHER, CLASS A-B-C, 35-POUND, IN CABINET, AT EACH LEVEL. LOCATION INDICATED BY (F).
  - PAINT OUTSIDE FACE OF COLUMNS WITH 1-COAT POLYAMIDAMINE EPOXY, COLOR YELLOW.

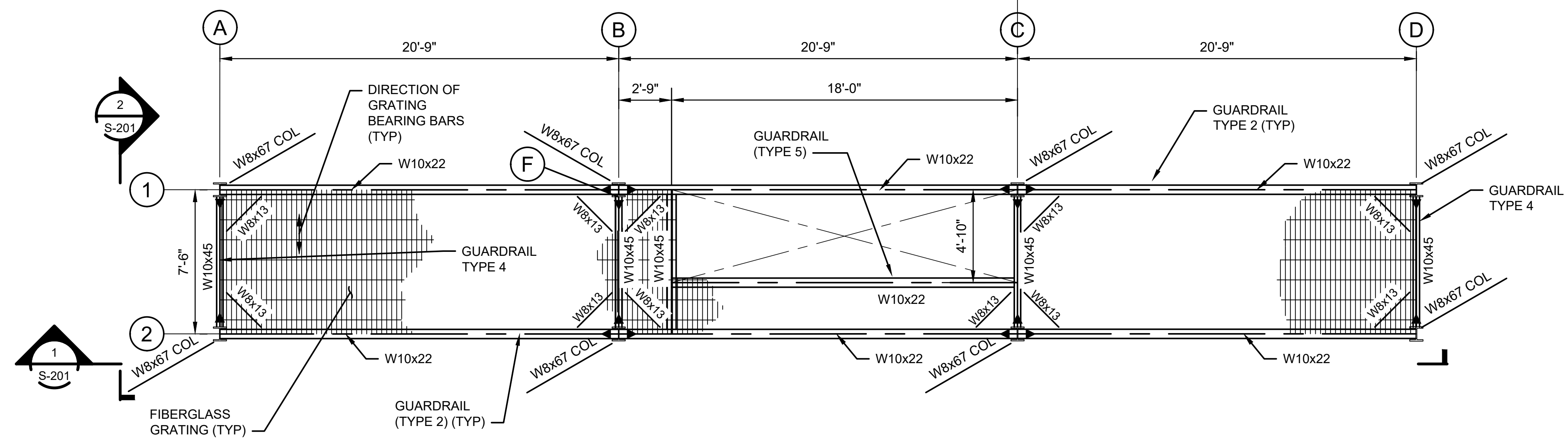
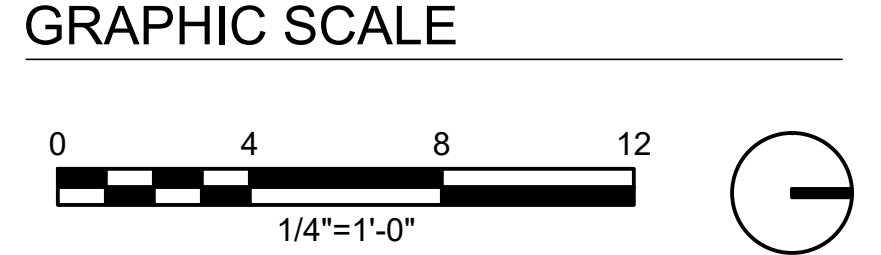

**REEFER RACK FRAMING PLAN - LEVELS 1, 2, 3, AND 4**  
1/4" = 1'-0"

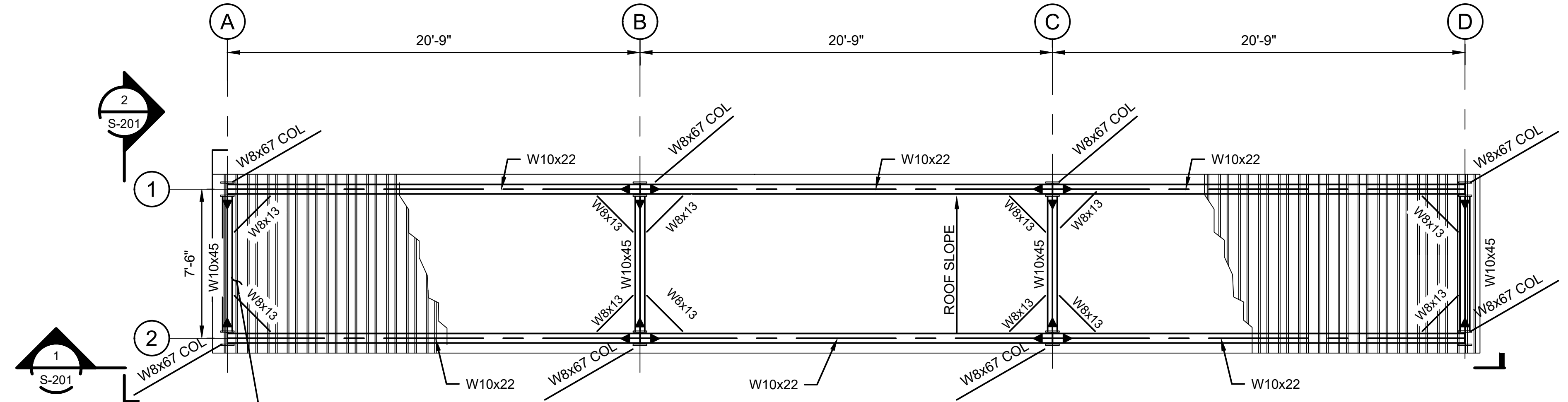

**REEFER RACK FRAMING PLAN - ROOF LEVEL 5**  
1/4" = 1'-0"

METAL ROOF DECK (TYP)  
PROVIDE 9" OVERHANG BEYOND  
CL OF COLUMNS/BEAMS ALL SIDES

INTERNATIONAL MARINE TERMINAL WEST YARD REDEVELOPMENT		460 COMMERCIAL STREET	
MAP 59, BLOCK A, LOTS 1, 2, 5-11		MAP 43, BLOCK G, LOT 1 & MAP 43, BLOCK D, LOT 5	
MAINE DEPARTMENT OF TRANSPORTATION		16 STATE HOUSE STATION	
AUGUSTA, MAINE 04333			
NO.	DATE	DR	CHK
REVISION		APVD	BY
H. BHANDAL		V. PRILUTSKY	
L. LUSTRINO		APVD	

**Jacobs**

STRUCTURAL  
**REEFER RACK  
FOUNDATION AND FRAMING  
PLANS**

**PERMIT DRAWINGS**  
**NOT FOR CONSTRUCTION**  
SUBMITTED DATE: MARCH 29, 2023

VERIFY SCALE	DATE	3/28/23
BAR IS ONE INCH ON ORIGINAL DRAWING.	PROJ	E2X93900
0 1"	DWG	S-103
	SHEET	15 of 22

